

## Quebec (Canada) – 22.- 24.03.2019

### Competition Program

| Date       | Format                       | Distance    | Remarks |
|------------|------------------------------|-------------|---------|
| 22/03/2019 | Sprint Free technique        | 1.5 km      |         |
| 23/03/2019 | Mass start Classic technique | 10 km/15 km |         |
| 24/03/2019 | Pursuit Free technique       | 10 km/15 km |         |

### Event Program

| Date                   | Competition  | TCM                           | Other |
|------------------------|--|-------------------------------|-------|
| Thursday<br>21/03/2019 | Official training<br>10:30 - 12:00   | TC Meeting :<br>17:00 - 18:00 |       |
| Friday<br>22/03/2019   | 8:30 - 9:30 Official Training<br>10:50 Sprint Qualifications<br>13:20 Sprint Finals                    | 1.5 km                        |       |
| Saturday<br>23/03/2019 | 7:30 - 9:00 Official Training<br>9:15 Mass Ladies<br>11:00 Mass Men<br>16:00 - 18:00 Official Training | 10 km<br>15 km                |       |
| Sunday<br>24/03/2019   | 8:00 - 9:00 Official Training<br>9:30 Pursuit Ladies<br>10:45 Pursuit Men                              | 10 km<br>15 km                |       |

### Contacts

| Office                | Name             | Telephone    | Email                 |
|-----------------------|------------------|--------------|-----------------------|
| Head Quarters         | Alexandra Moisan | 581-983-7456 | amoisan@gestev.com    |
| Accommodation office  | TBC              | TBC          | logistique@gestev.com |
| Transportation office | TBC              | TBC          | logistique@gestev.com |
| Race office           | Josée Lapierre   | 418-655-2680 | jlapierre@gestev.com  |
| Financial office      | Josée Lapierre   | 418-655-2680 | jlapierre@gestev.com  |
| Wax Cabins            | Olivier Morneau  | 418-928-0393 | omricard@gestev.com   |

Official website : [www.worldcupccquebec.com](http://www.worldcupccquebec.com)

Information : [info@cdmskidefondquebec.com](mailto:info@cdmskidefondquebec.com)

Social Media : <https://www.facebook.com/cdmskidefondquebec/>

Twitter : <https://twitter.com/cdmskifondqc>

Instagram : <https://instagram.com/cdmskifondqc>

## 1. Accreditation and parking cards

- The FIS season accreditation and parking cards will be valid, please bring your parking cards.
- Requests for additional accreditation and parking cards must be sent via the FIS online system
- Requested additional accreditation and parking cards can be picked up at the Race Office.

## 2. Race Office

*Main Race Office : Hilton Québec, 1100 Boulevard René-Leversque E, Québec, QC G1R 4P3*

*Sub race office : Located in a trailer near the finish area*

| Opening Hours       | Race Office Hilton Québec | Sub Race Office (Trailer) |
|---------------------|---------------------------|---------------------------|
| Monday, March 18    | 10:00 - 18:00             | ::CLOSED::                |
| Tuesday, March 19   | 8:30 - 18:00              | ::CLOSED::                |
| Wednesday, March 20 | 8:30 - 18:00              | 9:00 - 17:00              |
| Thursday, March 21  | 8:30 - 18:00              | 9:00 - 16:00              |
| Friday, March 22    | 8:00 - 18:00              | 7:30 - 16:00              |
| Saturday, March 23  | 7:30 - 18:00              | 7:30 - 16:00              |
| Sunday, March 24    | 7:30 - 16:00              | 7:30 - 14:00              |
| Monday, March 25    | 8:30 - 11:00              | ::CLOSED::                |

## 3. Accommodation (World Cup Rules Art. 13)

- Booking according the FIS Rules via FIS Online registration system
- The OC offers following accommodation (all prices include full board)
- The official hotel is :
  - **Hilton Québec** Four-Star hotel next to the venue
  - **Website** : [Here](#)
  - **Price** : 125 CHF / Person / Night

## Transport (World Cup Rules Art. 11)

- Official airport : Montreal (YUL)
- Alternative airport : Québec (YQB)
- The organizing committee will arrange transportation between the airports and the hotels. One transfer (round trip) free of charge per team.
- Information to the Shuttle service from Montreal (YUL)
  - Bus: Up to 40 pax - TBC
  - Mini-Bus : Up to 20 pax - TBC
  - Minivan : Up to 5 pax - TBC
- Information to the Shuttle service from Quebec (YQB)
  - Bus : Up to 40 pax - TBC
  - Mini-Bus : Up to 20 pax - TBC

- Minivan : Up to 5 pax - TBC

### **Transportation application deadline : March 4, 2019**

Local shuttle service is not provided since the hotel is walking distance to the venue.

#### **Reimbursement (World Cup Rules Art. 10 and 13)**

- Accommodation costs:
  - Teams can pay directly their hotel. Payment in the hotels may be done in cash (CAD or USD only) or by credit card.
  - Over quota costs are to be paid by cash or credit card.
- Transportation cost:
  - All transportation costs can be paid at the race office upon arrival or upon request if applicable. Payment may be done in cash (CAD only) or by credit card.
- Carrying costs/Reimbursement :
  - Expenses sheets will be received in financial office during the race weekend or by email: Payments will be done by bank transfer.

#### **Regulations of radio equipment:**

- Industry Canada may require on-site radio inspections in order to confirm use of approved radio frequencies. If so, Information about radios will be communicated to teams at each venue. Please bring only programmable radios if possible to ensure you will get a radio channel.

#### **Waxing facilities (World Cup Rules Art. 14)**

- Wax cabins : Available from Monday 18/03/2019 **at 8:00**
- The keys to the cabins are available at the wax village office
- Canada uses 120v electricity, transformers for 220v will be available on a limited basis at each venue
- A deposit of 1000,00 CAD will be required upon arrival via credit cards to cover any cost related to any damages regarding to the waxing facilities. The deposit shall be reimbursed 60 days after the last day of competition.

#### **Regulation of VISA**

- Electronic Travel Authorization
  - New entry requirements now in effect : visa-exempt foreign nationals who fly to or transit through Canada need an Electronic Travel Authorization (eTA). Exceptions include U.S. citizens and travellers with a valid Canadian visa. Canadian citizens, including dual citizens, and Canadian permanent residents cannot apply for an eTA.
  - For information and for application :  
<http://www.cic.gc.ca/english/visit/eta.asp>
- Remember that citizens of some country will need visas for visiting Canada. Please check with Canadian embassy in your country.
- For an official letter of invitation for your application, please send a request to Cross-Country Canada, [lillianalderton@hotmail.com](mailto:lillianalderton@hotmail.com) (Lillian Alderton)

#### **Season's finale team party**

- On Sunday night
- Walking distance from the Hilton Quebec

- More details to come on-site, stay tuned!

### **Prize money payment (Word Cup Rules Art. 8)**

- 

### **Income tax information for prize money:**

- Prize money of FIS Cross-Country World Cup athletes is not taxed.

## Maps and Courses

3.476 KM



2.543 KM

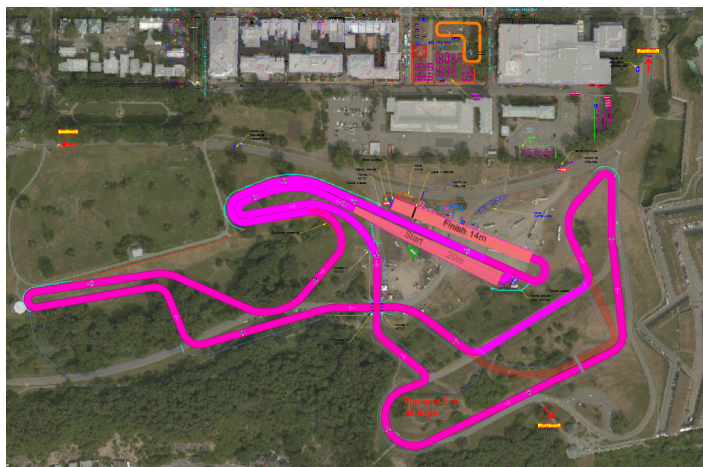

1.687 KM

